

Lot 1 Block 11, Tripp's Second Addition to the City of Whitewater, Walworth County, Wisconsin. Also, the West one-half of Florence Street adjoining said Lot One (1) with the exception of the East 10 feet thereof previously conveyed to the City of Whitewater.

Tax Key Number: /TRA 00062

ORDERED BY: CENTURY 21 - WALTON REALTY
202 EAST MAIN STREET
WHITEWATER, WI 53190

NOTE: BEARINGS ARE REFERENCED TO
EXISTING SURVEY RECORDS.

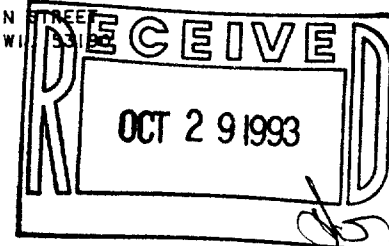

I HEREBY CERTIFY THAT I HAVE SURVEYED THE ABOVE DESCRIBED PROPERTY AND THAT THE ABOVE MAP IS A TRUE REPRESENTATION THEREOF AND SHOWS THE SIZE AND LOCATION OF THE PROPERTY, ITS EXTERIOR BOUNDARIES, THE LOCATION OF ALL VISIBLE STRUCTURES AND DIMENSIONS OF ALL PRINCIPAL BUILDINGS THEREON, BOUNDARY FENCES, APPARENT EASEMENTS, ROADWAYS AND VISIBLE ENCROACHMENTS, IF ANY, TO THE BEST OF MY KNOWLEDGE AND BELIEF.

THIS SURVEY IS MADE FOR THE USE OF THE PRESENT OWNERS OF THE PROPERTY, AND ALSO THOSE WHO PURCHASE, MORTGAGE, OR GUARANTEE THE TITLE THERETO WITHIN ONE (1) YEAR FROM DATE HEREON.

David F. Bell

DAVID F. ABELL
WISCONSIN REGISTERED LAND SURVEYOR, S-1596

June 29, 1993

DATE _____ JOB NUMBER - 93136
NOTE: THIS IS NOT A CERTIFIED COPY UNLESS SEALED.

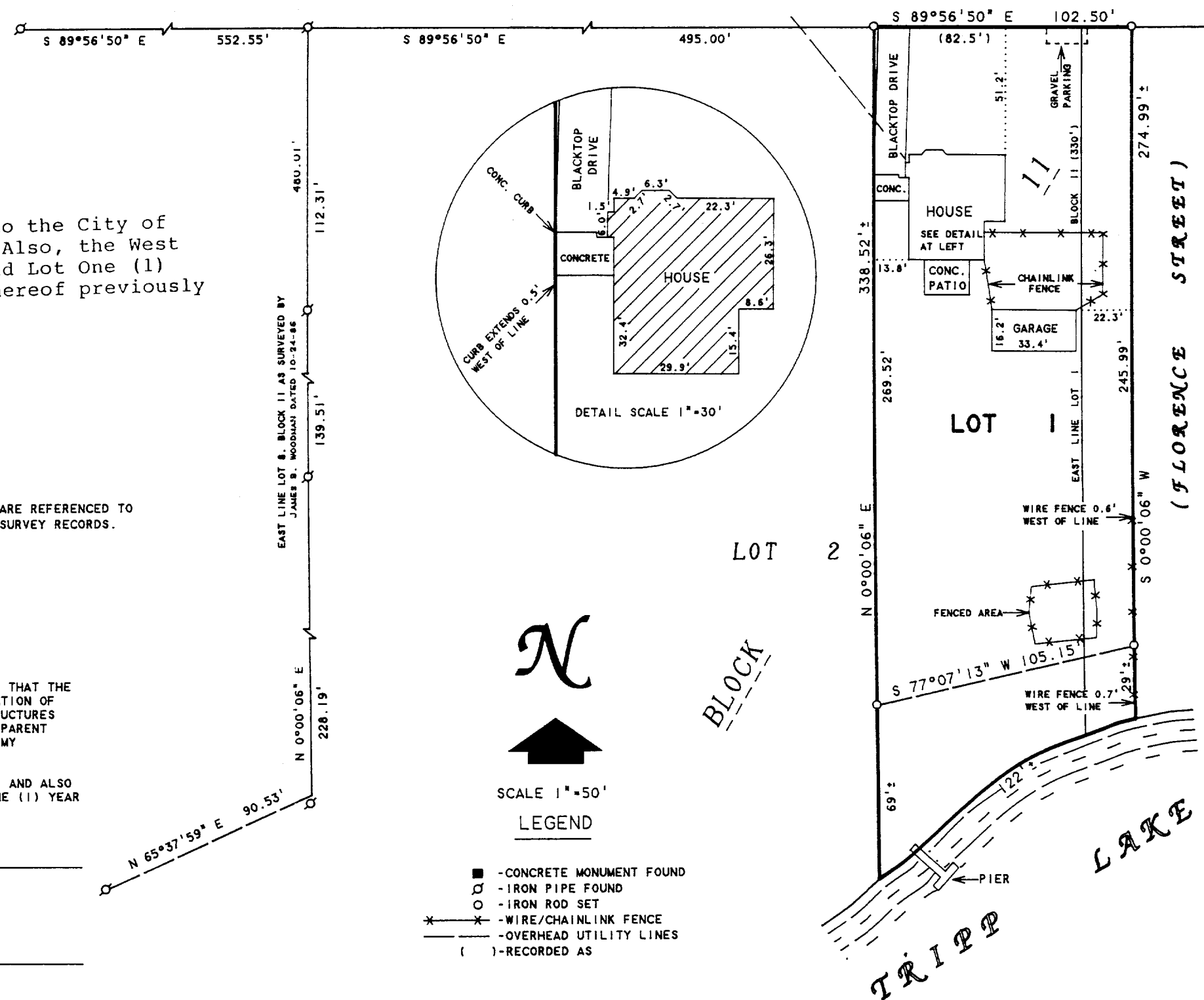

TRA-62

10-504